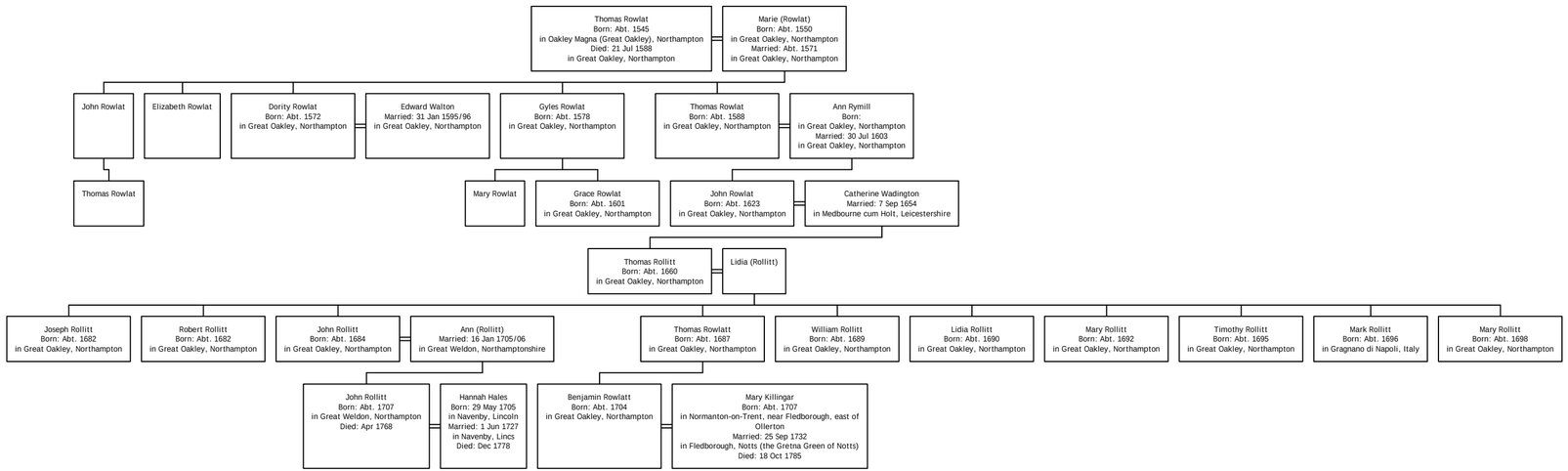Descendants of Thomas Rowlat