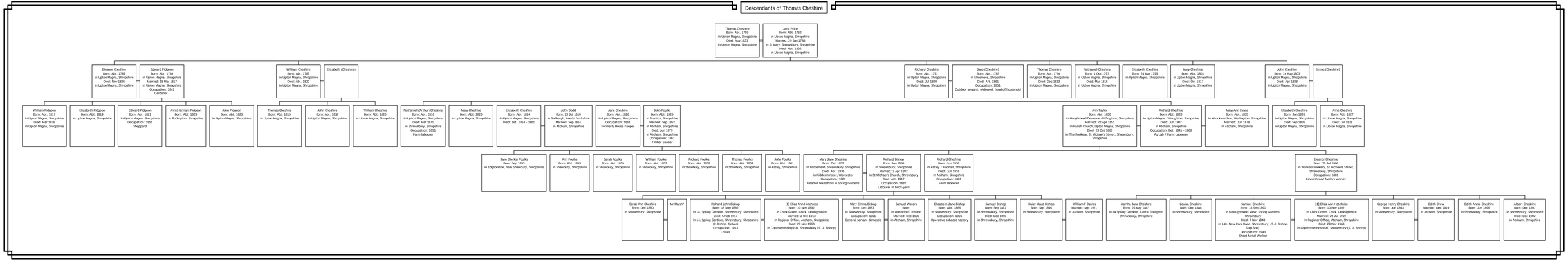Descendants of Thomas Cheshire