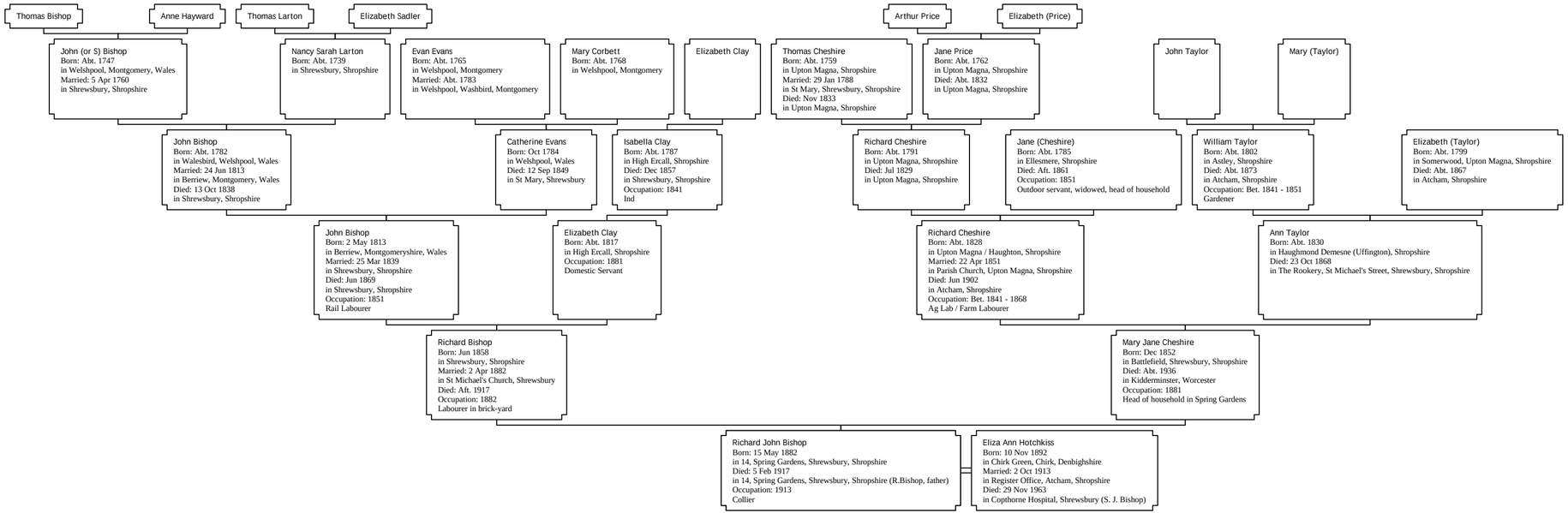Ancestors of Richard John Bishop