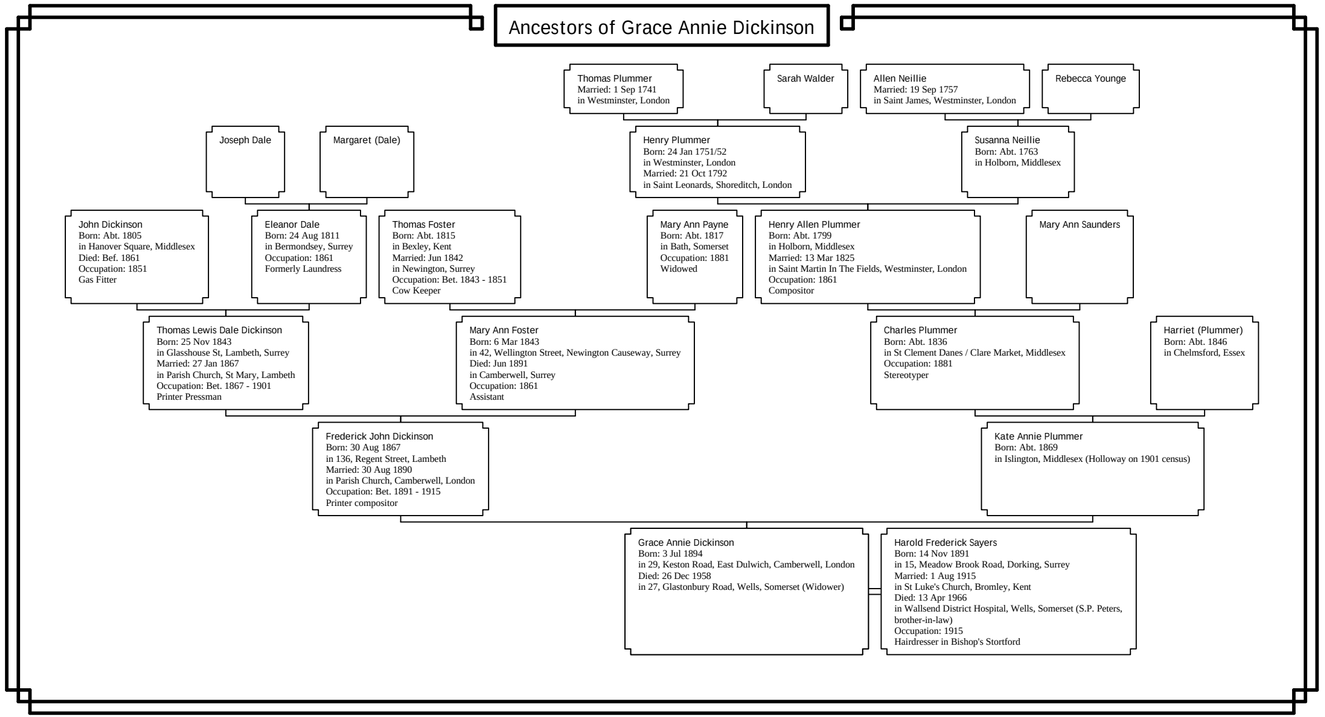Ancestors of Grace Annie Dickinson