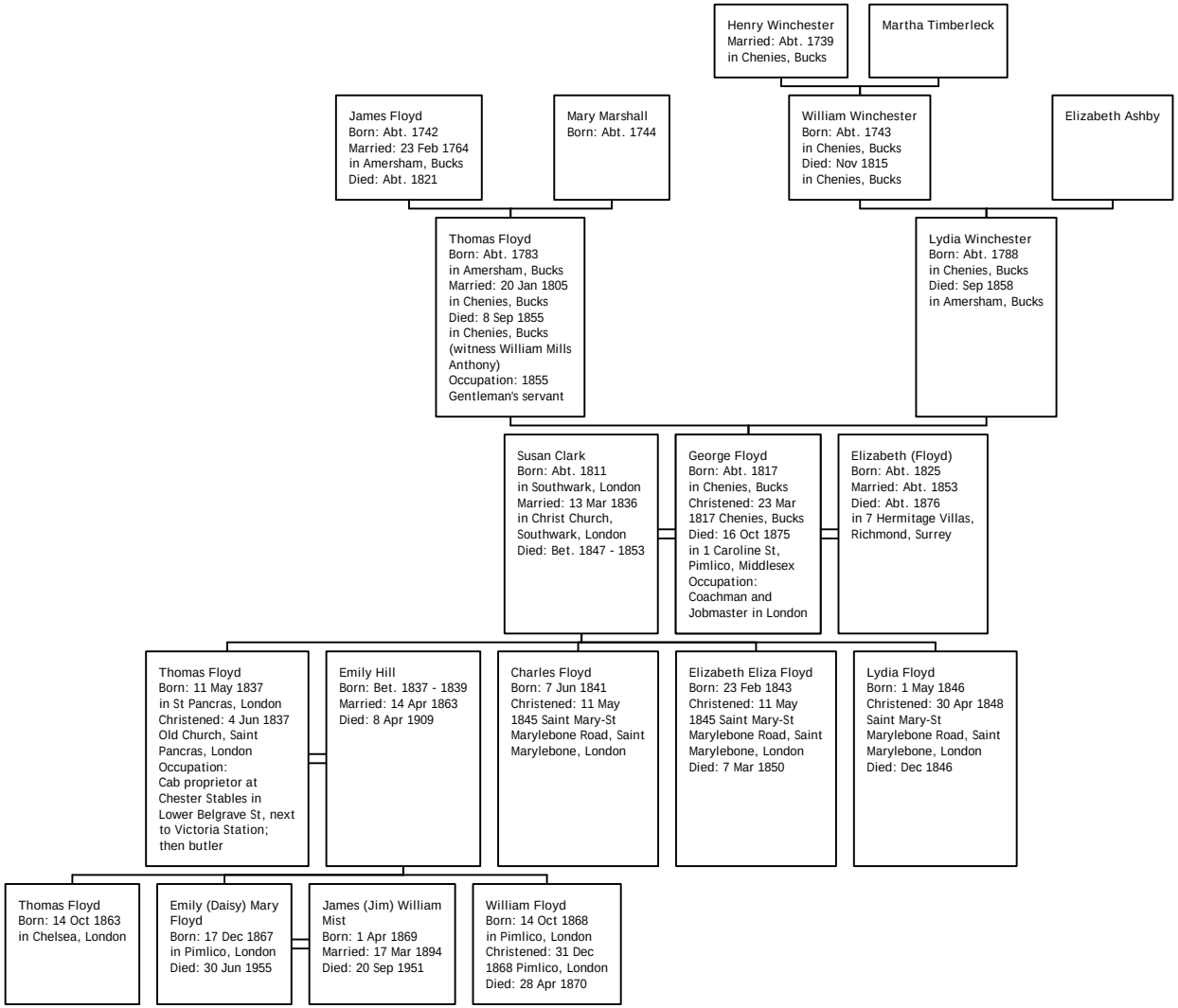Hourglass Tree of George Floyd