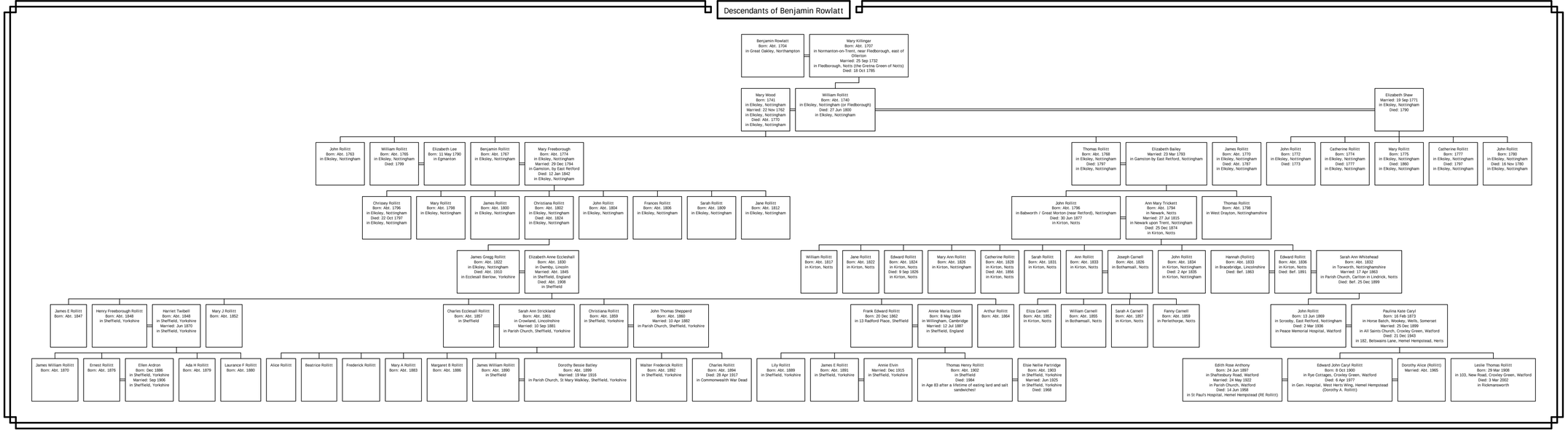Descendants of Benjamin Rowlatt